

à m-r Benoît de Dardel

YURI BOULTSKO

MÉTAMORPHOSE

du grain de Blé

poésie par

BENOÎT de DARDÉL

/petite cantate/

Partition

1995 r.

Executori:

Organo solo (ossia: Piano)

Tenore solo: ♩ b. (4*) ad lib. \parallel

Choeur d'enfants

$\left\{ \begin{array}{l} \text{Soprani } \text{♩} \\ \text{Alti } \text{♩} \end{array} \right.$ \parallel

1 Voi solo (du même choeur)

♩ \parallel

Duration: ca. 20'

à m-r Benoît de Dardel

MÉTAMORPHOSE

du grain de Blé

Poésie Benoît de Dardel [1995]

Yu. Boutsko

1. Préludie

Très lent et doux (♩ = 48-50) **)

Manual

II Rubato, recitativo

Organo
*) (=Piano)

pp espressivo

mf

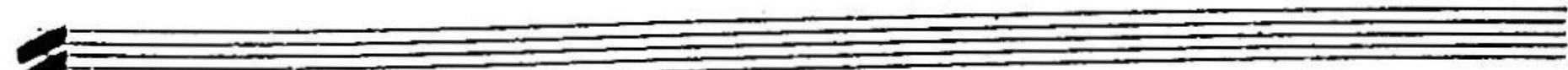
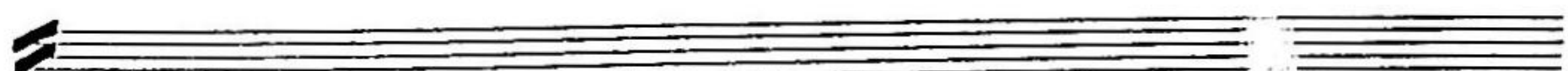
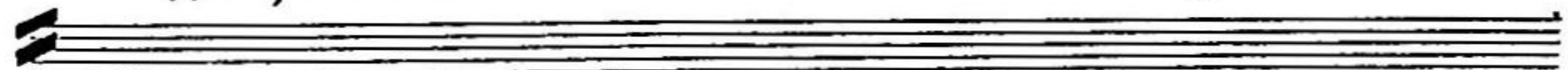

*) Piano = ossia (variante)

***) on peut plus vite.

poco a poco animato

**) simile plus vite*

(poco allarg.) ∞ *Meno mosso, poco* 7

ten. ff *mf*

pesante
(quasi "echo")

pp *mf* *ff* *poco a poco dim.*

rit. molto *Piu lento, reci-*

(espressivo)
(ppp) *(piano 8va)*

tativo

attacca

Detailed description of the musical score: The score is written in a single system with multiple systems of staves. It begins with a treble clef and a key signature of one sharp (F#). The first system includes a treble staff with a melodic line and a bass staff with a harmonic accompaniment. Performance markings include '(poco allarg.)', a tempo change to 'Meno mosso, poco', and dynamic markings 'ten. ff' and 'mf'. A second system is marked 'pesante' and '(quasi "echo")', featuring a 'pp' dynamic and a 'poco a poco dim.' instruction. The third system is marked 'rit. molto' and 'Piu lento, reci-', with dynamics 'ppp' and '(espressivo)'. A fourth system is marked 'tativo' and includes '(piano 8va)' and 'attacca' markings. The score concludes with several empty staves.

*) "Sens ritm = ∞

2. „Temps de semerz...“ (Pecitativo 1^{er}) (Tenore solo et organo)

ce (4)

da (4) mp

pp
Piano → (pp)

(6) Tenore solo (4) dolce (6)

Con-fiez An sol

mf espressivo

poco (4) a (6) poco (4)

Con-fiez An sol

sfp

(4) cresc. (6) (4) p (6)

Con-fier An sol une semence Dans, Dans le

(4) (6) (4) (6)

(6) sfp (4) p (6) sfp (4)

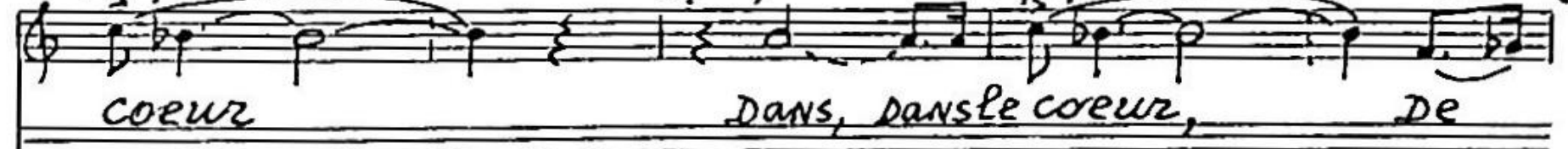

coeur DANS, DANS le coeur, de

(6) (4) (6) (4)

(4) f ten. (6) rit. (4) (6)

tout, de tout la Beau-reur

(4) (6) (4) (6)

10 *Meno mosso, subito recitativo*

(6) *# (ossia:)* (4) (6) *(sub. piano)* (4)

(il) est le gest par, ex - ce -

(6) (4) (6) (4)

pp *ppp*

pp

(4) *Con anima* ($\text{♩} = 66$) (6) *moz.* (4) (6)

- uence

(4) (6) (4) (6)

sfp

(*pp*) *my espr. recitativo*

(6) (4) (6) (4)

sfp *sfp*

(4) *poco a* (6) *poco accel.* et (4) *cresc. sempre* (6)

f

(6)

Animato

mf *f* (4) *cresc.*

11

(6)

Au prix de larme de feu et

(6)

(4)

(6)

(6) *poco a poco*

ossia

(4)

(6)

malgre les tempetes Malgre les tempetes et les bru-its

(6)

(4)

(6)

(4) *tenuto* (6)

(4)

Il est cer-tain que le grain

(4)

(6)

(4)

12 (4) (6) *f* (4) (6)

MEURT POUR que, que

(4) (6) (4) (6)

(6) (4) (*Piu piano*) (6)

germe MûRisse l'êpi EN

(6) (4) (6)

(6) *subito* (4) (*string.*) (6)

core Fant il de la CHANCE

(6) (4) (6)

(6) (4) rit. (6) 13 (4)

cresc.

mf

mf

↳ Piano in 8^{va} Basso

(4) *Al tempo* (*Piu mosso* →) (6)

(Piano in 8^{va} Basso)

(4) *cantabile* (6) *espressivo* (4)

pp

Il est tou-jours

espr.

mf

3fp (pp)

pp

\sharp (4) (6) (4) (6) espr. (4)

Il est tou-jours Il est tou-jours Temps,

(4) (6) (4) (6) (4)

Il est tou-jours Temps,

(4) *p* (6) *fp* (4) *pp* (6) *fp* (4) *pp* (4)

Temps de semer Temps de se-mer Re vien-

(4) (6) (4) (6) (4)

Temps de semer Temps de se-mer Re vien-

(4) *mf* (6) *cresc. molto* (4) *ossia:* (6)

-drastu 7'Y A- (a)s-so-cier

(4) (6) (4) (6)

-drastu 7'Y A- (a)s-so-cier

(6) *cresc. molto* (4) *(ad lib.) (pp)* (6) *mf* *ff* 15 (4)

Revi en drastu r'y A - (a)s - so -

Piu mosso, subito $\text{♩} = 80$

-cier

poco a

poco accelerando

f

(p.no in 8va basso) →

string. (Pleno)

Largo

d=d

f

As - so -

(in 8^{va} basso)

Alla breve, subito

-cier.

(in 8^{va} basso)

Grave

3. "Sous le ciel Bleu" (GYMN) *
Festivo (♩.=88)

MANUAL

18 poco rit.

Meno mosso (poco rit.)

Piano accompaniment for the second system, including a 'pedal' marking at the end.

ff marc. molto

fp

2. *OR ve-ge-tal sous le ciel bleu*

ad lib. text: (ossia:) (A) - sous le

Piano accompaniment for the third system, including a 'pp' marking and a 'mp' marking.

S. *generou - se multipli ca-*
 A. *(A) (ossia: ciel) - bleu*

ff (marc.)

Piano accompaniment for the fifth system, including a 'pp' marking.

fp

tion . . .

mf De ces grains de

mf De ces grains de

(A) -
 (Ossia: (Mud-ti pli ca-tion))

blé cou ra-geux

blé cou ra-geux

De ces gran de

De ces gran de

(leggiero)

mf

sfp

blé cou - ra - geux

blé cou - ra - geux

A -

(Ossia:) Sous le

f

f

poco rit.

Meno mosso

Al tempo

ff *Marc. molto*

S.
Coro
A.

L'heure a son-né ON peut fou-cher

(ossia: ON peut fou-cher)
text

S.
A.

cher) Avec le Maître de la moisson

(ossia: (A-) (A-)

ossia: -vec le maître)

et ceux qui ne font que gla-
et ceux qui ne font que gla-

-NER et ceux qui ne font que gla-NER
 -NER et ceux qui ne font que gla-NER

f *poco rit.*
 A- A-
 A- A-

f

Meno mosso *dim. ff* *A tempo*
 Même allegres mêmes chan-SONS
 Même allegres mêmes chan-SONS

f *p* *p*

non rit.

mf

Fais -
Fais -

mf

Ped.

TU par-tie Des OUV-Ri-
TU par-tie Des OUV-Ri-

p. m.s. *p. m.d.* *Ped.*

-ers Voi-ci le mo-ment *div.*
-ers Voi-ci le mo-ment

Ped.

div.

Piu f

Le mo-ment de chan-ter *Piu f* A-

Le mo-ment de chan-ter A-

div. *scris.* A-

div. A-

Ped.

poco a poco cresc. allargando

cresc. >

Ped. >

(ten.)

f

Meno mosso (poco pesante)

mf

f

f

f

f

-ci le mo-ment de chan-

-ci le mo-ment de chan-

26 (3+2) Più mosso, subito
div.

The third system includes the instruction "stringendo poco a poco" written above the piano accompaniment. The piano part continues with its characteristic rhythmic complexity.

The fourth system features vocal entries for Soprano (S.) and Alto (A.) with the lyrics "Vo-i-ci". The instruction "Largo, subito" is written above the piano accompaniment. The piano part continues with its complex rhythmic patterns.

The fifth system continues the piano accompaniment and includes the instruction "Ped." at the bottom right, indicating a pedal point.

le mo- ment de chan-

le mo- ment de chan-

sf *f* *Ped.*

Presto

dir. ter.

ter.

(Con brio)

f

4.^{ma} Sur l'air " (Valse noble)
/ Tenore - solo et organo / *)
Très lent Valse (♩ = 48)

*) Ossia: Piano

ten.

sfp

pp

p

sfp

29

ten.

pp

poco tenuto

mf

mf

mf

Solo

recitativo, mezzo mosso

mp

pp

sub. f

Allegro

mp >
Una des

pp *mf*
Cantabile

sf *sf* *subito*
plus, -- une des plus -- une des plus in atten-

forte *p*
- dues *une des*

sf *pp*
ad

sf *sf*

plus une des plus Bè-nè-fiques ex pe-

Riences qui

porte le grain jusqu'aux nues

qui porte le grain jusqu'aux

mf

Meno mosso

NUES qui lui

pp - - - -

donne La connaissance

pp

qui lu-i donne

poco rit. *p* (ten.) *Al tempo, subito*
 donne La CONNAI-ssance

dim. *poco rit.* *Al tempo*
 ped. *sub. f* *cantabile*

sf

N'est elle pas --- n'est elle

sf

sub.f

pas --- n'est elle pas lorsque le vent

sf

et de poillè et de

sfp *Sub.f*

pouille de l'ha-bit de paille

Re - con - naître que tra-vers le

van *Re - can -*

(ten.)
Pedal

Naitre qu'avez le VAN

JE N'est d'autres MOYENS qui vail-lent

JE N'est d'autres MOY-ENS

rit. molto

Meno, subito *Allegretto*

qui va il - lent

rit. molto *Allegretto*

Pedal *pp cantabile*

The second system continues the vocal and piano parts. The vocal line has some rests. The piano accompaniment includes a *Pedal* marking and a *pp cantabile* instruction. The piano part has a more rhythmic and harmonic texture with many accidentals.

Piu lento, espressivo *cresc.*

sur l'aire viens -

The third system continues the vocal and piano parts. The vocal line has the lyrics "sur l'aire viens -". The piano accompaniment features a *pp* marking and continues with complex harmonic textures and accidentals.

38 (*poco allarg.*) *ten. ten.*

5. Interludie

Organo - solo

Mesto, recitativo (♩ = 60)

Org. *mf*

Pedal *mf*

(Allegro)

(Allegro)

più forte

Meno mosso recitativo

poco lento et poco

poco smorzando

(Lunga)

(2) Energico subito

(Pia mosso)

Pedal.

cresc. et poco a poco

stacc.

poco tranquillo (Meno)

recitativo (Tempo I)

pp

poco a poco accel.

piu forte

f

poco ritard.

(ten.) Lunga Mesto (Tempo I) cantabile, espressivo

(ten.)

Lunga

mp

mf

I

poco a poco

rit. et dim.

piu lento

II

III

attacca

6. „ UN NOUVEAU CHEMIN... (Chant liturgique)
(Choeur et organo)

Largo *lacrimoso* (♩=68)*)

I

Organ part: Treble and bass clefs, 7/2 time signature. Chords: F#4, Bb5, F#4, Bb5.

Choir part: Treble clef, 3/2 time signature. Notes: quarter notes on a scale.

II III

Organ part: Treble and bass clefs. Dynamics: *meno f*, *pp*. Chords: F#4, Bb5, F#4, Bb5.

Choir part: Treble clef, 3/2 time signature. Notes: quarter notes on a scale.

mf

Il est en NOU-VEAU chemin

(sotto voce)

pp

A-

Organ part: Treble and bass clefs. Notes: quarter notes.

m.d.

mf cantabile molto

m.g.

Organ part: Treble and bass clefs. Notes: quarter notes.

Choir part: Treble clef, 3/2 time signature. Notes: quarter notes on a scale.

x) plus vite !..

Au mil-ieu de ta Des ty-

A *A-*

née

A- *Cel-*

sim.

div *fp*

Ce lu-i qui te mène AU mou-lin

div *fp*

-i qui TE mène AU MOU-LIN

unis. *div.*

Où toutes il-lusions sont ô-

unis.

Où toutes il-lusions sont ô-

fp *mmis.* *f*

Tées TA NA-TURE RÈ-si-

Tées TA NA-TURE RÈ-si-

ste À l'ép-reuve seul TA CON-si-stance est chan-

ste À l'ép-reuve seul TA CON-si-stance est chan-

48 plus vite (assez animé)
unis. (sollo voce)

gée MAISSAIS-TU que de-ja

gée MAISSAIS-TU que de-

plus vite (assez animé)

c'è - meuvent CEUX DONT

ja c'è - meuvent CEUX

la Fa-RINE la Fa-RINE La Fa-

DONT La Fa-RINE La Fa-

p

RINE est BROY-ée Mais sais-TU

-RINE est BROY-ée Mais sais-TU

ff *div. >* *f*

S. que dé-jà s'e-meuvent ceux DONT La Fa-

A. que dé-jà s'e-meuvent ceux DONT La Fa-

(plus vite)

(sotto voce)

-RINE est broyée.

unis. RINE est broyée.

A-

A-

A-

(sotto voce)

sf *sf* *sf*

quer de l'es sen-tiel qui est DON-NEE

quer de l'es sen-tiel qui est DON-NEE

sf *sf* *sfp*

f *Coro anima*

f *piu forte*

f

p (sotto voce)

poco rit.

7. „Des Jours de Fêtes...“ (Marche)
 (1 Voix-solo, Choeur et Organo)

Alla marcia, ben ritmato $\text{♩} = 104$

II (quasi "echo")

commodo

poco allarg.

(ten.) Alla marcia

Voi solo (marc. molto)

S. Coro
A.
Comme AL'ANNOME DES JOURS de

Man.
Ped.

solo fp mp

fêtes (Sopr. altii) le foyer prend toute SA DI-MEN-
(Alti) mp le foyer prend toute SA DI-MEN-

ten.
mf (con sord.)

1^o Voi solo *f marc. molto*

S. *-sion* Il se fait ce

A. *-sion*

solo *fp* *mf*

qui sou-*haitent* (Sopr. altri) EN MA-TIÈRE DE

(Alti) EN MA-TIÈRE DE

ten

NU-tri-tion.

NU-tri-tion.

ten. marc. et cresc.

pp

mf

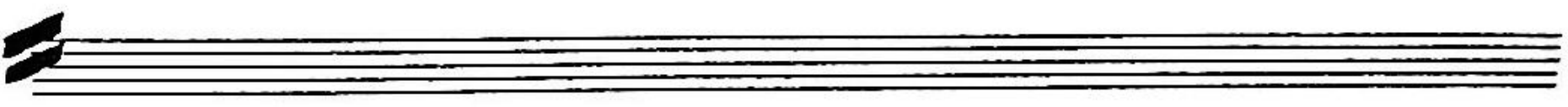

poco tenuto

Allegro

(Meno)

(echo)

(subito)

mp

pp

mf

60 1^{re} Voix solo (marc. molto)

Pré-a-lablement sur chauffée s'est au four que
(Sopr. alt.) p
(Alti) p
s'est au four que
(Sub. piano)
pp

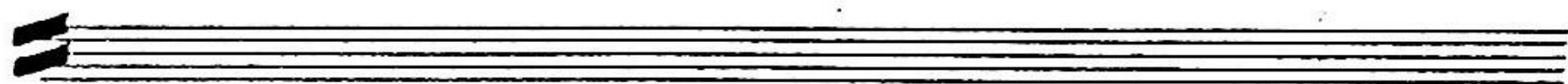

1^{re} Voix solo (marc. molto)

VAL'ANAN sion POUR RECUEILLIR LE PAIN DO-RÉ signe
(Sub. piano)
VAL'ANAN sion signe
(Sub. forte)
f pp

Two empty musical staves, likely representing a section where the music is not present or has been redacted.

f (energico)

PRE - a - la - BLEMENT SUR CHAU - FEE PRE - A - LA BLEMENT

PRE - a - la - BLEMENT SUR CHAU - FEE PRE - A - LA BLEMENT

mf

mf *f*

SUR-CHAU-FEE C'EST AU FOUR QUE VA L'ATTEN-SION

SUR-CHAU-FEE C'EST AU FOUR QUE VA L'ATTEN-SION

f *>*

POUR RECUEILLIR LE PAIN DO-RE POUR RECUEILLIR LE

f *>*

POUR RECUEILLIR LE PAIN DO-RE POUR RECUEILLIR LE

PAIN DO-RE

f *>*

PAIN DO-RE

ff *>* (secco)

64 *Meno mosso, subito*

Atempo

S. *signe D'UNE BÉ-NE-DIC-TION*

A. *signe D'UNE BÉ-NE-DIC-TION*

1^{re} Voix solo f

Fais TU PARTIE Des INVITES

(div.) (stacc.) *mor.*

pp Fais TU PAR - tie

pp (div.) Fais TU PAR - tie

(stacc.)

p pp mf (con sord.)

(senza sord.)

66 *Meno mosso, subito*

1 *Voi solo (marc.)*

fp

ten.

5. *Coro*

Voi-ci Des AUJOURD-HUI TU es CON-

A

(Meno)

Al tempo

Solo - vie (pp) (stacc)

(NON rit.)

pp.

Voi-ci TU es CON-vie

Voi-ci TU es CON-vie

stacc.

(energico)

mf

Risoluto, ben energico

Second system of piano accompaniment. It continues the musical material from the first system. A pedal marking *(Ped.)* is present in the bass line. Dynamics include *f* and *ff*. The texture remains dense with many notes.

Vocal system for Soprano (S.) and Alto (A.). It includes the lyrics "Tu es con-vie". The system is marked with *poco allarg.*, *[Lunga]*, and *Pesante*. Dynamics include *f*. The vocal lines are simple, focusing on the text.

Fourth system of piano accompaniment. It concludes the piece with a *ff secco* marking. The music features a final, powerful chordal structure. Dynamics include *ff* and *p*.

8. "Ce qui est Brille..." (Berceuse)

Tenore solo, chœur et organe

Sostenuto, recitativo

Man. *mf espr. molto*

pp
più forte

ten.) poco a poco rit.

Pedal

Tenore Solo

Man. *mf*

Ped.

Piu lento

(♩ = 40-42)

espressivo molto

p *mf*

P (ped.)

3

3

3

3

3

3

Ten. Solo

dolce et cantabile molto

(4+3)

Lorsque le jour est ar-ri-

3

3

3

(4+3)

3

3

3

3

-vé que je re-trouve la fa-mille A-

3

3

3

3

3

3

3

3

lorsonvoit l'u- ti- ti- te ce qui Au centre et qui

Brille ce qui Au centre est qui Brille

pp (piu piano) (ten.)
ce qui est (ten.)

Tempo I

BRILLE

poco animato
mf TRA-VAIL DES HOMMES FRUIT de la

TER-RE qua li-té D'ÊTRE FRACTIO-NNÉ PAIN *cresc.*

espressivo

f

FRATERNEL PAIN MILLE-NAI-RE PAIN FRATERNEL PAIN MILLE-

-NAI-RE SYM-BOLE de CHARITE SYM-

animato, poco stringendo

Ten. solo

Assia

-BOLE de CHARITE

-BOLE de

Postludie

9. „Ilest encore Temps” / Recitativo 2^{te} /
 / Tenore-solo, CHOEUR et Organo /
 rit. molto [Lunga]

Ten. solo

Molto pianissimo

S. Coro

Coro

A.

rit. molto [Lunga] Il est en

Org.

Ped.

(attacca)

74 Tempo I (♩ = 48-50)

(Con fuoco)

sub. $\frac{3}{2}$ > fp

de s'aimer *)

(dolce) *mf* *pp* *mfp*

3. CORE TEMPS Temps de se-mer *)

4. CORE TEMPS Temps de se-mer

8. *pp* *mf* *fp* *pp*

d. *pp espr.* *mf* *fp* *pp*

sub. $\frac{3}{2}$ > fp

de s'aimer

Temp de se-mer

Temp de se-

Temp de se-mer

Temp de se-

pp *mfp* *pp*

*) "de se^{mer}" et "de s'aim^{er}" - sic.!

sub. f (quasi cadenza, rubato tempo) 75

de s'AIMER des'AIMER VIENS AVEC NOUS

-MER Temps de se-MER

-MER Temps de se-MER

pour REMERCIER poco a poco

POUR RE-MER-CIER poco a poco

pour RE-MER-CIER poco a poco

Pedal mp cantabile

dim.  *moz.*

(tacet)

en. solo

S.

2o

A.

MEDIO MOSSO

MEDIO MOSSO

pp

ppp

dim.

[Lunga]

(con sord.) +

ppp

moz.

(con sord.) +

ppp

moz.

[Lunga]

moz.

moz.

стп-рр Керн.