

Дуэто

op 19, a.

Концерт для  
кларнета - Solo

1. Allegro

2. Allegro (алLEGRO)

3. Adagio (адажио)

4. Фуга.

1966.

N 1

Traquillo tutto h p e t a g u a

Con Bord. [cantabile]

Aba  
C<sup>h</sup>

Senza Bord.

n 2

Allo

Crepusco

Tuba

senza cord

Solo

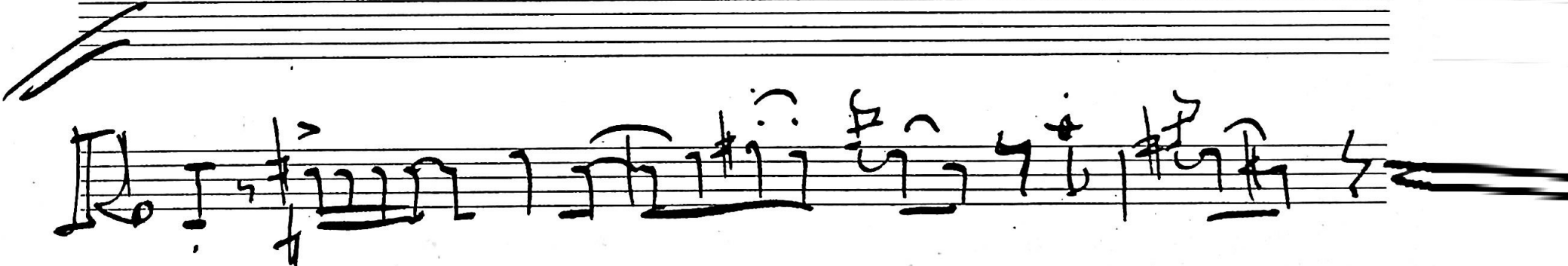

*And a poco crescen-do*

N 3

Sostenuto molto

Александров

Alta  
C

Legato Sempre  
Con Sord.

ppp

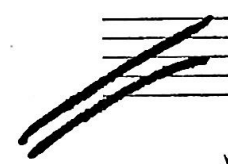

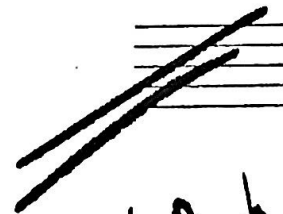

~~Transg. Canzara~~

~~Canzohetta~~

Transg.

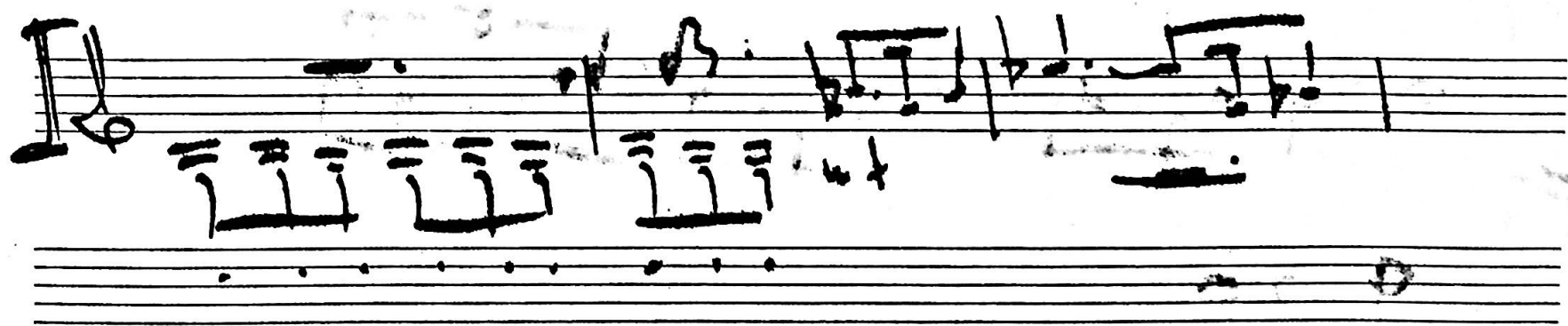
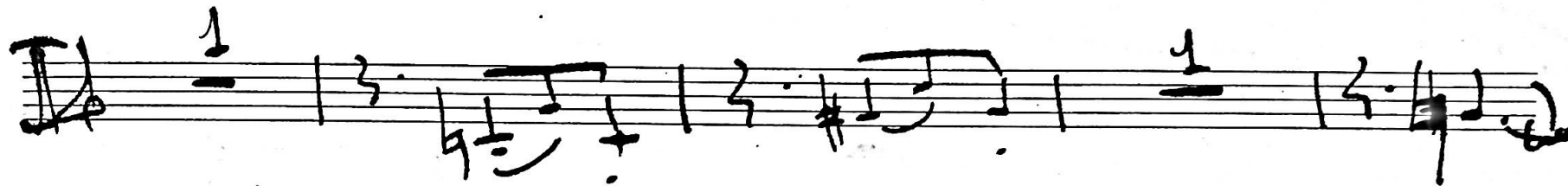

*poco a poco* *diminu* *c*

*ritendo*

*4 lento*

$\sim \Delta$   
p ytar.

And = Moderato

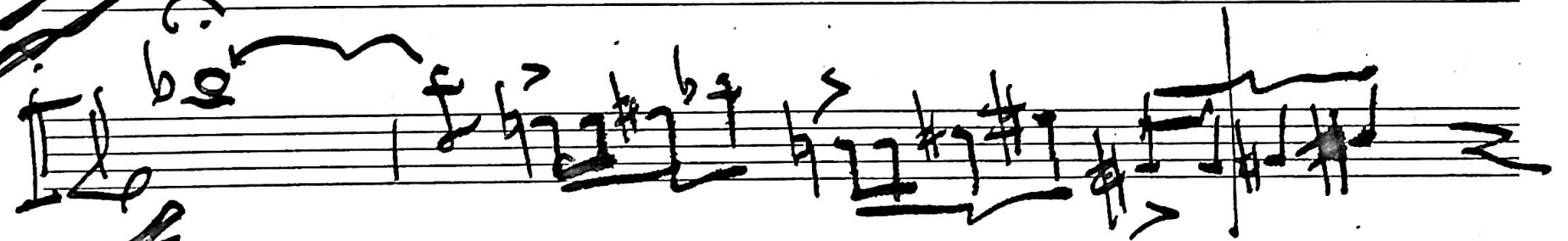
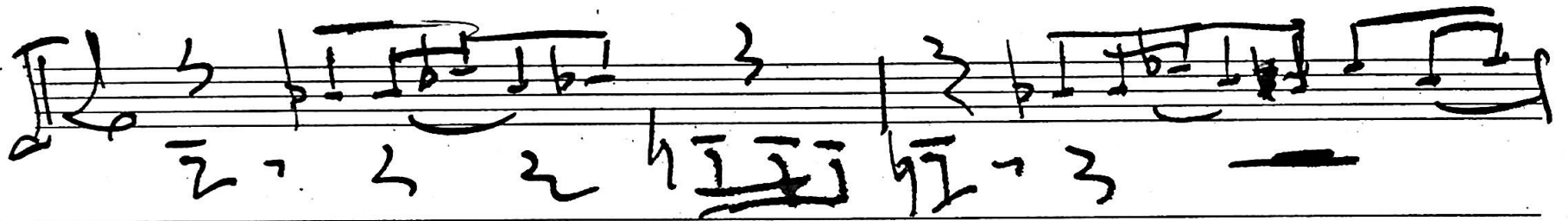
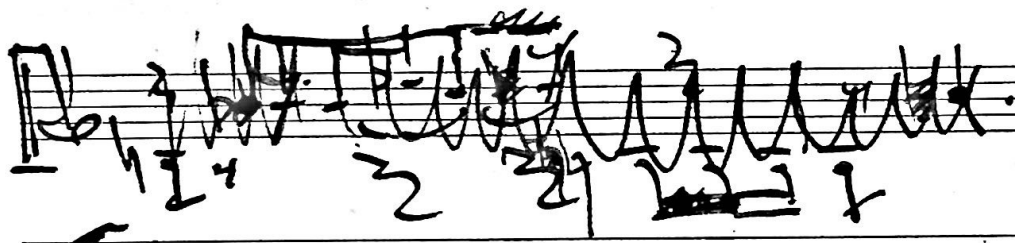

Seven empty musical staves, each consisting of five horizontal lines, arranged vertically on the page.